

Approved
 SUBJECT TO THE CONDITIONS IN
 Planning Permit No. 353B/8/2001
 No. 16015/2001 Date 10/2001
 FOR MEMBER SECRETARY
 CHENNAI METROPOLITAN
 DEVELOPMENT AUTHORITY
 CHENNAI-600 008.

ELEVATION

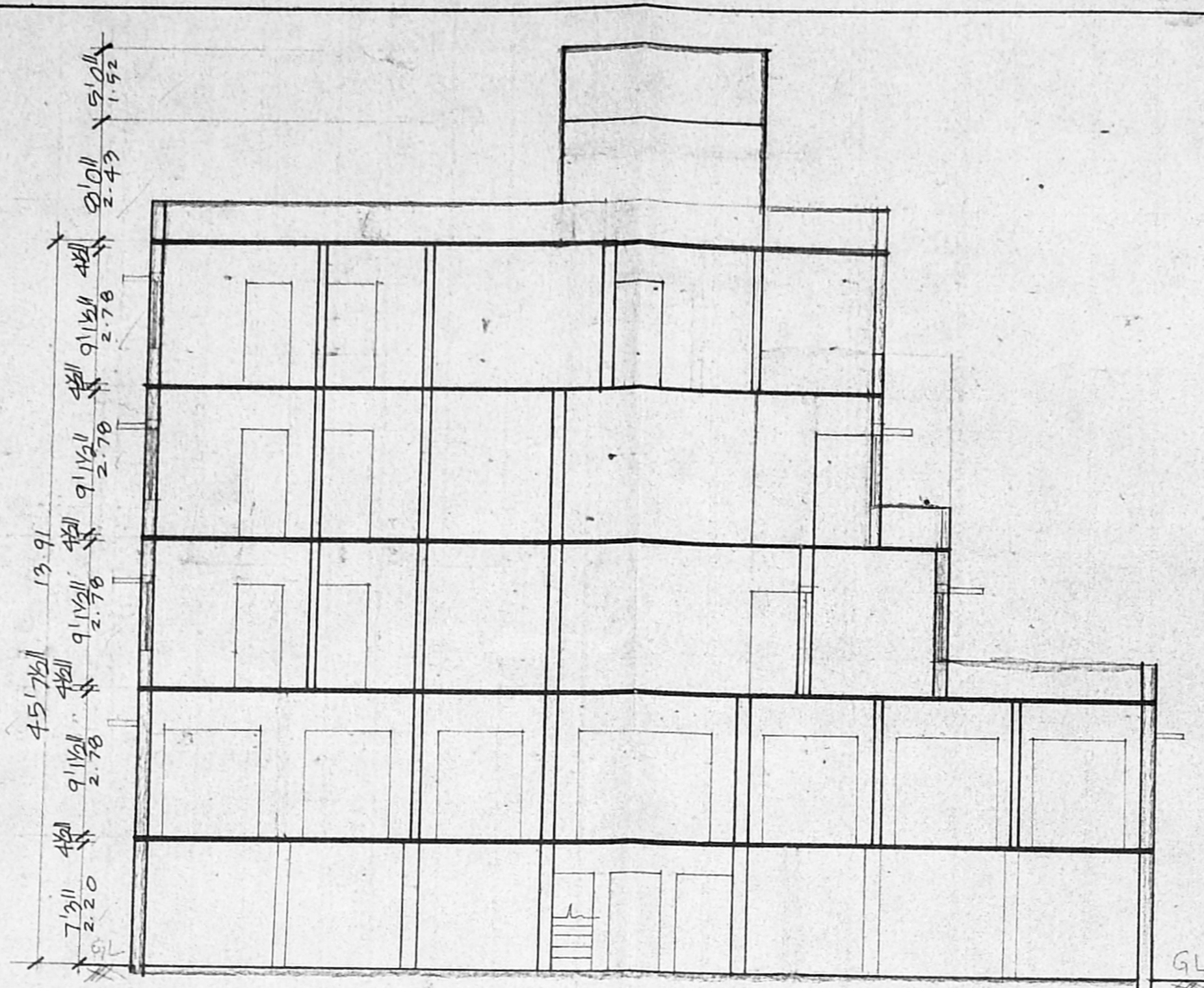

SECTION ON A B

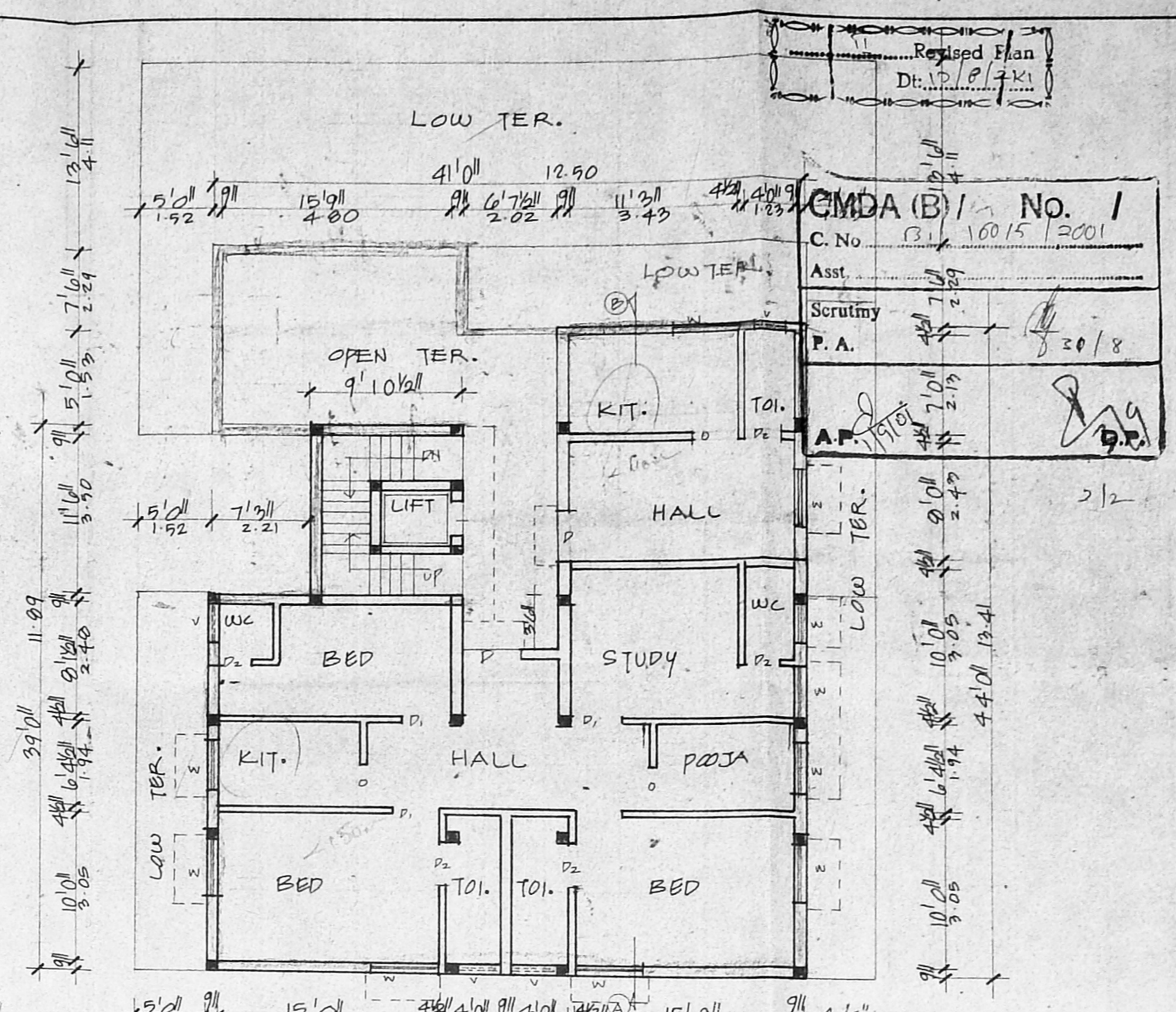

FOURTH FLOOR PLAN

PLAN SHOWING THE PRO. BUILDING
 IN R.S. NO 3530, BLOCK NO. 69,
 AT DOOR NO 20, SOUTH MADA ST,
 MYLOPORE VILLAGE, CHENNAI-4
 SCALE. 1" TO 8'0"

JOINERIES	SPECIFICATION	AREA DETAIL
D DOOR	3/6"X7/8"	SAND FILLING IN FOUNDATION
D1	3/6"X7/8"	PCC 1:4:8 IN FOUNDATION
D2	2/6"X7/8"	BRICK WORK IN CM 1:5
W WINDOW	4/6"X4/6"	BRICK WORK IN 1:2:4
V VENTILATOR	3/6"X2/6"	PLASTERING IN CM 1:4
W WINDOW	4/6"X4/6"	

COLOUR INDEX	OWNER'S SIGNATURE	LICENSED SURVEYOR
ROADS		
BOUNDARY		
PROPOSAL		

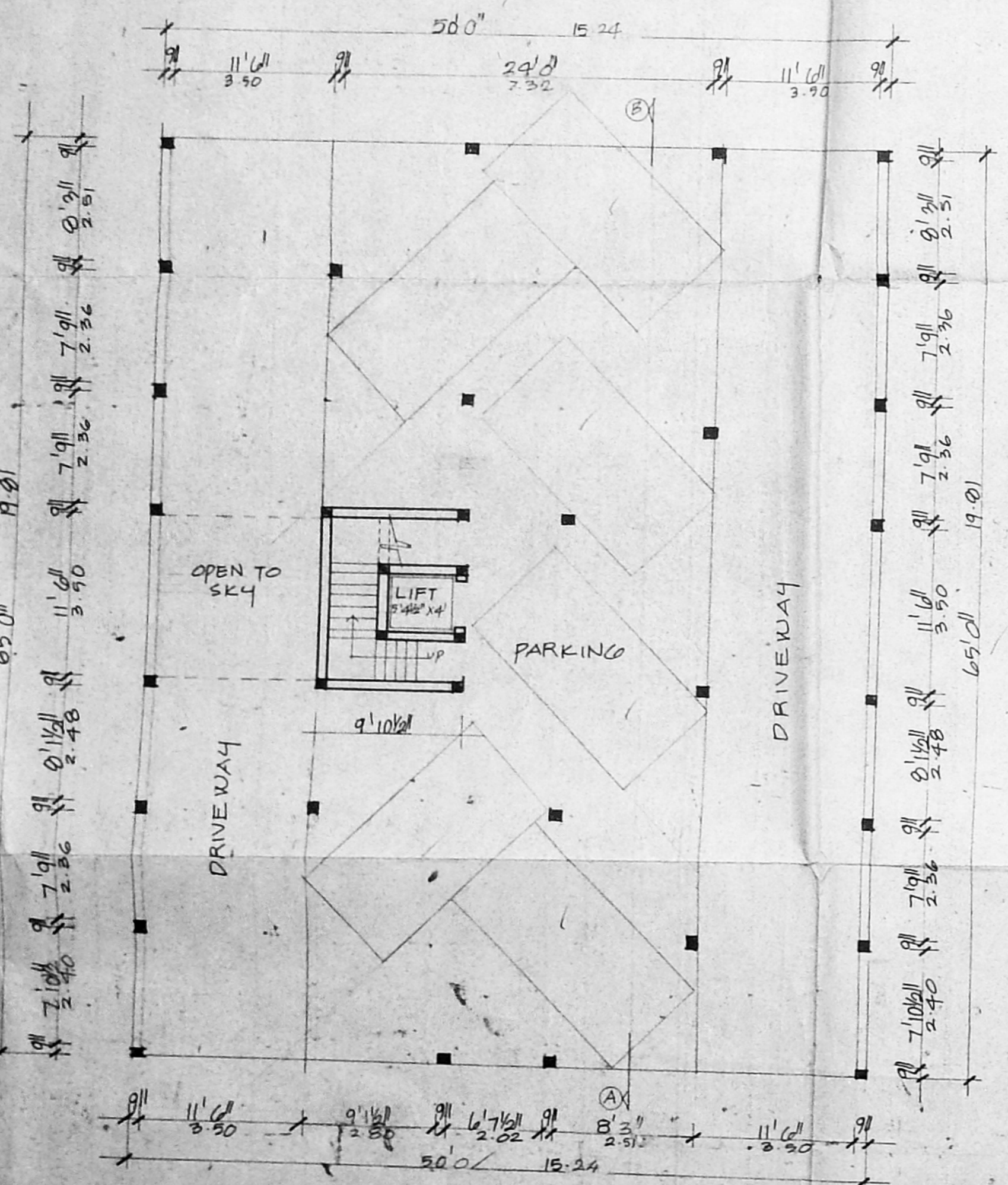

STILT FLOOR PLAN

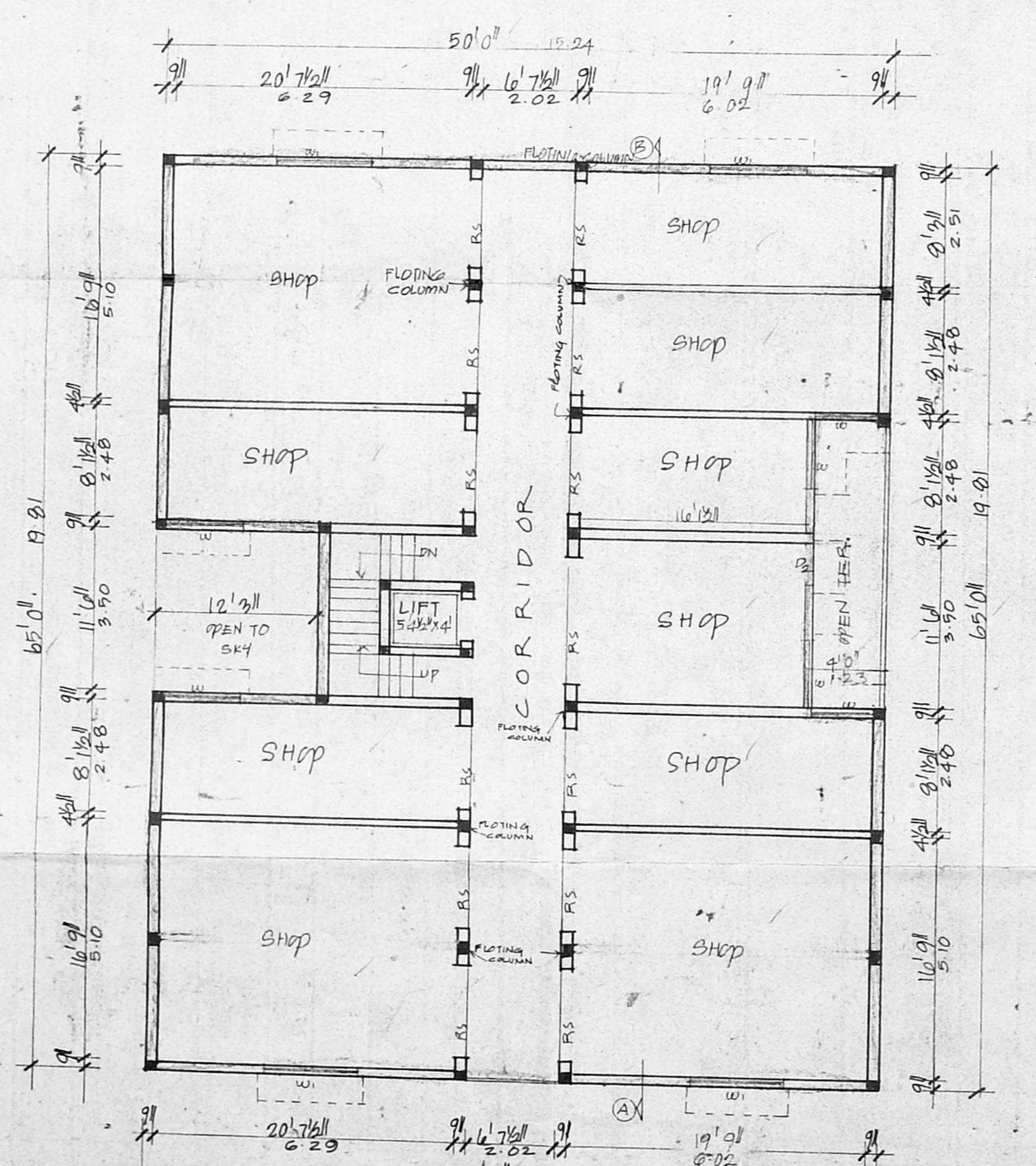

FIRST FLOOR PLAN

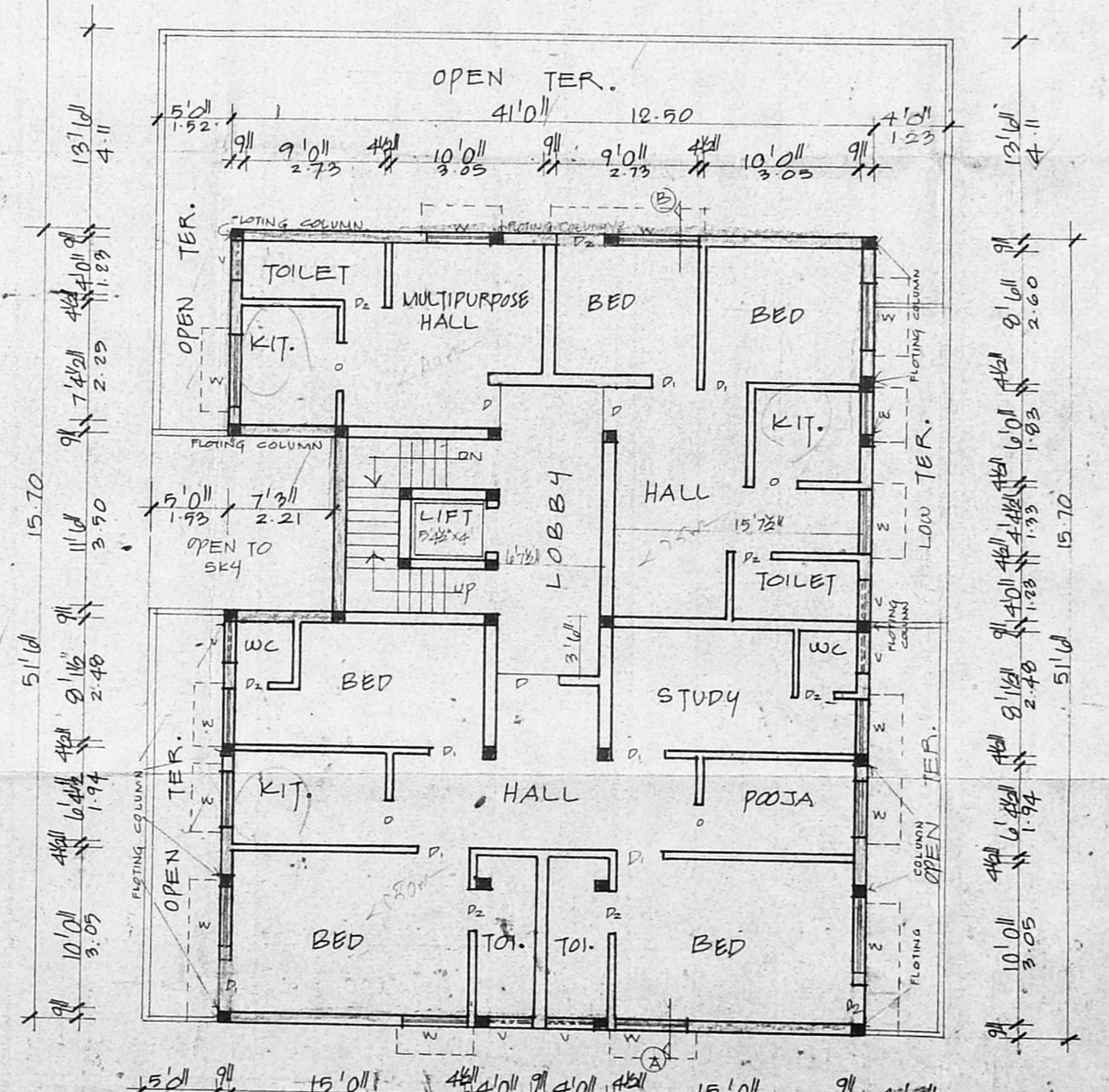

SECOND FLOOR PLAN

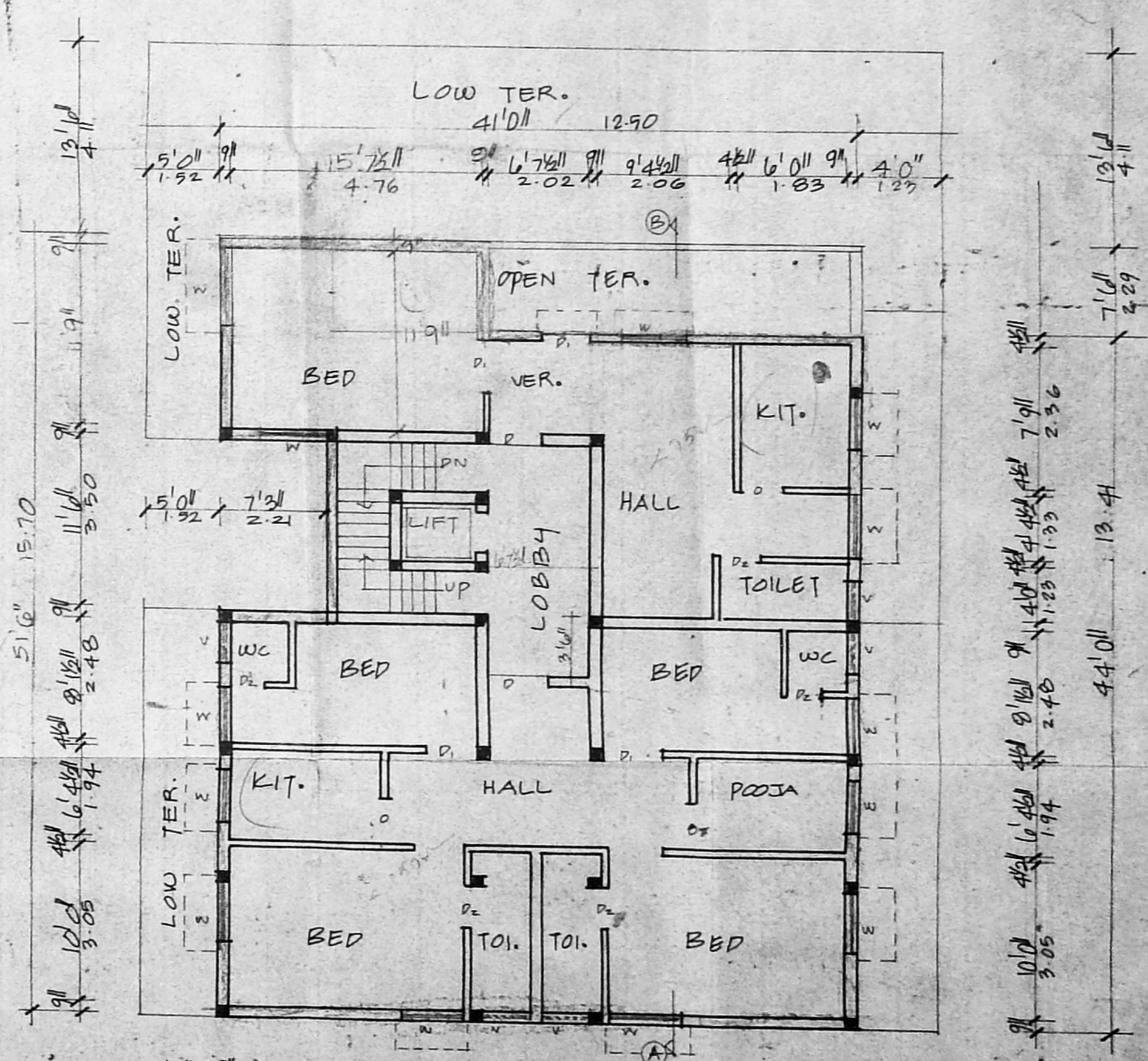

THIRD FLOOR PLAN

3 Aug 11

11/04/22